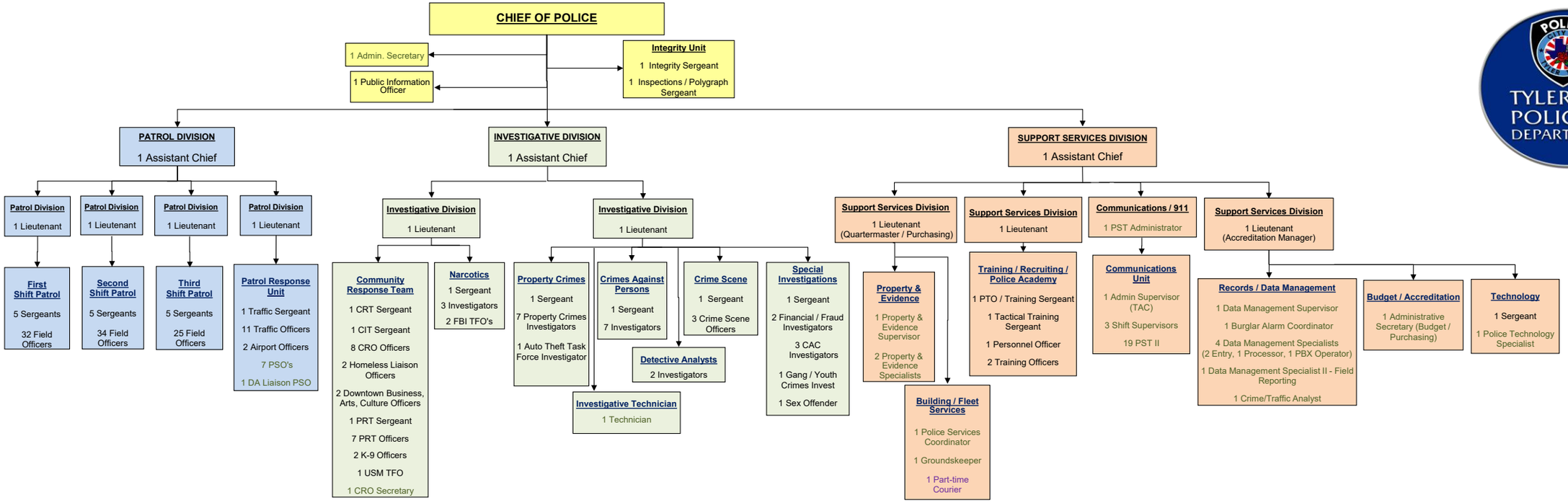

Organizational Chart (December 2025)

CHIEF'S OFFICE	PATROL	INVESTIGATIVE SERVICES	SUPPORT SERVICES
4 Sworn	125 Sworn	65 Sworn	10 Sworn
1 non-Sworn	8 non-Sworn	2 non-Sworn	39 non-Sworn
			1 Part-Time
5 Total	133 Total	67 Total	50 Total

TOTAL AUTHORIZED DEPARTMENT POSITIONS

204 SWORN
50 NON-SWORN
1 NON-SWORN (part-time)